

25 Newman Street,  
London W1T 1PN



OFFICES TO LET | 495 Sq Ft.



Location

The property is located on the east side of Newman Street in Fitzrovia, one of central London’s most desirable and sought-after sub-markets.

The Building is close to Tottenham Court Road Station, which is served by the Northern, Central and Elizabeth Lines. The area is famous for offering a wide range of shops and restaurants.

Description

25 Newman Street is an attractive townhouse in the heart of Fitzrovia. The 4th floor has recently been refurbished to a high standard, offering beautifully crafted office accommodation.

The space is set over three rooms, is offered with the existing design led furniture and is available for immediate occupation. Perfect for a representative office, small business or an enthusiast start up organisation.

Floor Areas

Floor	sq ft	sq m
4 <sup>th</sup> Floor	495	46
<b>TOTAL (approx.)</b>	<b>495</b>	<b>46</b>
*Net Internal		

Fitzrovia/Noho

Noho is an unofficial, but commonly used, term that describes the creative media area to the North of Oxford Street between Tottenham Court Road and Great Titchfield Street. Centred around the trendy bars and restaurants along Charlotte Street, the last two decades has seen the area firmly establish itself as the centre of the British television production industry and attracts other creative, tech and design conscious occupiers.

Ray Walker

07747 777144

Jack Barton

07424 224213

Applicants are advised to make their own enquires in respect of all rates payable to local authorities and taxes. We recommend you see [www.voa.gov.uk](http://www.voa.gov.uk) for further information. None of the systems or services in the property have been tested by us to check they are in working order. Interested parties may wish to make their own investigations. All other information provided is for guide purposes and cannot be relied upon.

Subject to Contract July 2025

**25 Newman Street,**  
London W1T 1PN



OFFICES TO LET | 495 Sq Ft.

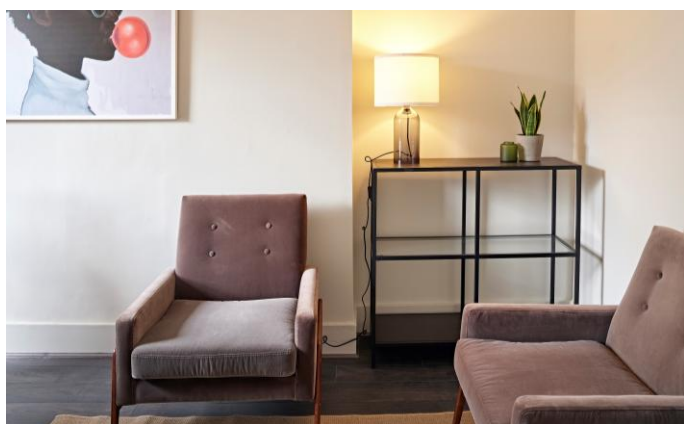

## Terms

Tenure:	Leasehold
Lease:	A new lease directly from the Landlord for a term to be agreed.
Rent:	£45 per sq ft pax (for a sub lease)
Rates:	Estimated at £23.20 psf (2025/26)
Service Charge:	£17.28 psf approx.
EPC Rating:	C

## Amenities

- Prominent central location
- Furnished and ready to use
- Excellent Natural Light
- Fibre Connectivity
- Period Building
- Communal kitchenette
- Prime Fitzrovia/Noho

Ray Walker

📞 07747 777144

✉️ [rwalker@monmouthdean.com](mailto:rwalker@monmouthdean.com)

Jack Barton

📞 07424 224213

✉️ [jbarton@monmouthdean.com](mailto:jbarton@monmouthdean.com)

Applicants are advised to make their own enquires in respect of all rates payable to local authorities and taxes. We recommend you see [www.voa.gov.uk](http://www.voa.gov.uk) for further information. None of the systems or services in the property have been tested by us to check they are in working order. Interested parties may wish to make their own investigations. All other information provided is for guide purposes and cannot be relied upon.

Monmouth Dean LLP for themselves and for the lessors or vendors of their property whose agents they are, give notice that: (i) These particulars are set out as a general outline only, for the guidance of intended purchasers or lessees, and do not constitute, nor constitute part of, any other offer of contract. (ii) All descriptions, dimensions, references to condition and necessary permission of use and occupation, and other details are given without responsibility, and any intending purchasers and tenants should not rely on them as statements or representative of fact, but must satisfy themselves by inspection or otherwise as to the correctness of each of them. (iii) No person in the employment of Monmouth Dean LLP has any authority to make give any representation or warranty whatever in relation to this property. (iv) Unless otherwise stated all rents and prices quoted are exclusive of VAT which may be payable in addition. Subject to contract.

Subject to Contract July 2025